



109.6 AC - FREEBORN COUNTY (109.60 AC TOTAL, 107.88 AC TILLABLE)

CROP HISTORY

2024



2023

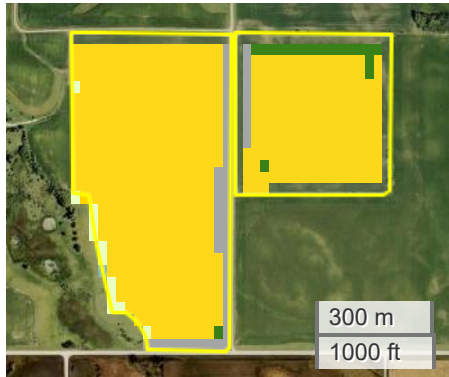

2022



2021





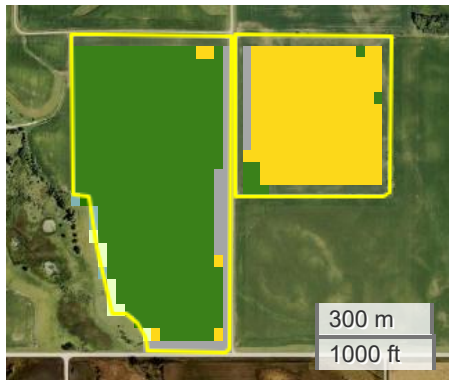

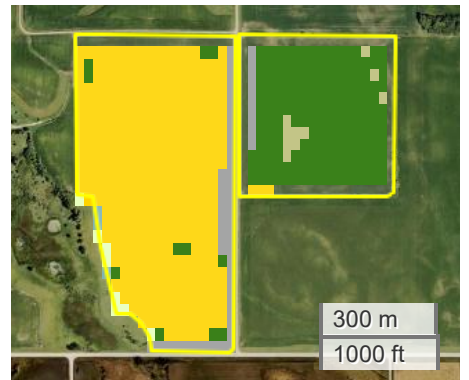

2020



2019



Crop History

		Percent Area (>0.5 %)						
	Crop	2024	2023	2022	2021	2020	2019	Average
	Corn	0.0	86.2	30.9	58.7	30.6	57.1	52.7
	Soybeans	93.4	3.2	58.5	30.8	59.0	30.9	46.0
	Developed/Open Space	2.2	6.7	6.7	6.7	7.1	7.1	6.1
	Grass/Pasture	2.4	2.0	1.5	1.7	1.3	1.3	1.7
	Fallow/Idle Cropland	0.0	0.0	0.0	0.0	0.0	1.7	1.7
	Developed/Low Intensity	1.7	1.3	1.3	1.3	1.3	1.3	1.4



FarmWorth, LLC makes no representations or warranties, express or implied, as to the accuracy of any information, data, numerical values, boundaries, or any other information generated through the use of FarmWorth.com. User is solely responsible for independently investigating and determining all information provided through FarmWorth.com prior to use and waives any and all claims against FarmWorth, LLC for any inaccuracies or inconsistencies in the information and/or data.